

Studymate Foundation Paper

Date : 20/01/2019 Duration : 90 Min. Max. Marks : 90	Science & Mathematics (Set-2)	CLASS
		VIII

General Instructions:

- All questions are compulsory.
- Each question is allotted ONE mark for each correct response.
- No deduction from the total score will be made if no response is indicated for the question in the answer sheet.
- There is only **ONE** correct response for each question. Filling up **MORE THAN ONE** response in each question will be treated as wrong response and marks for wrong response will be deducted accordingly.
- Use of calculators is not allowed.

Section A – Science

- The frictional force exerted by a fluid is called:
(A) brag (B) drab (C) drag (D) tread
- The ultrasound waves can penetrate into matter to a large extent because they have:
(A) very high speed (B) very high frequency
(C) very high quality (D) very high amplitude
- A charged balloon attaches to a wall because of _____
(A) Muscular force (B) Electrostatic force (C) Magnetic force (D) Gravitational force
- Consider the list of terms given below
(i) Seismic Zone (ii) Fault Zone (iii) Mantle (iv) Inner Core
The boundaries of the earth's plate are known as
(A) (i) and (ii) (B) (i) and (iii) (C) (iii) and (iv) (D) (ii), (iii) and (iv)
- Friction is a _____
(A) type of contact force. (B) type of non-contact force.
(C) type of pressure. (D) form of heat.
- Which of the following change appreciably when a batsman hits a moving cricket ball?
(i) Shape (ii) Direction (iii) Size (iv) Speed
(A) (i) and (ii) (B) (ii) and (iii) (C) (i) and (iii) (D) (ii) and (iv)
- A pressure of 10 kPa acts on area of 0.3 m². The force acting on the area will be:
(A) 3000 N (B) 30 N (C) 3 N (D) 300 N
- Which of the following is not an advantage of friction?
(A) it enables drawing to be made on paper (B) it enables fallen things to be picked up
(C) it enables rubber pads to be rubbed off (D) it enables vehicles to move on ground
- Electrolytes conduct electricity due to the movement of:
(A) electrodes (B) atoms (C) electrons (D) ions

10. The change in seasons on the earth occurs because
 (A) the distance between the earth and the sun is not constant.
 (B) the axis of rotation of the earth is parallel to the plane of its orbit.
 (C) the axis of rotation of the earth is perpendicular to the plane of its orbit.
 (D) the axis of rotation of the earth is tilted with respect to the plane of its orbit.
11. The major component of LPG is:
 (A) hydrogen (B) carbon monoxide (C) methane (D) butane
12. Which of the following is used as a source of hydrogen gas needed to manufacture fertilisers?
 (A) biogas (B) natural gas (C) coal gas (D) petroleum gas
13. The similarity between artificial silk and cotton is that:
 (A) both are non-biodegradable (B) both melt on heating
 (C) both are amide polymers (D) both are cellulose polymers
14. The plastic which is coated on the uniforms of firemen to make them fire-resistant is:
 (A) bakelite (B) polythene (C) teflon (D) melamine
15. The element whose oxide will turn red litmus solution to blue will be:
 (A) sodium (B) sulphur (C) carbon (D) phosphorus
16. The pitch of sound depends on the _____ of the vibrating body.
 (A) amplitude (B) noise
 (C) frequency (D) medium of propagation
17. What is the cause of change in motion or change in the state of motion?
 (A) Pressure (B) Atmospheric Pressure
 (C) Friction (D) Force
18. Which of the following solutions will not make the bulb in figure glow?
 (A) sodium chlorides
 (B) copper sulphate
 (C) silver nitrate
 (D) sugar solution in diluted water

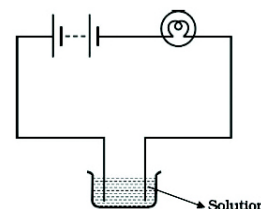

19. Light is falling on surface S_1 , S_2 , S_3 as shown in figure

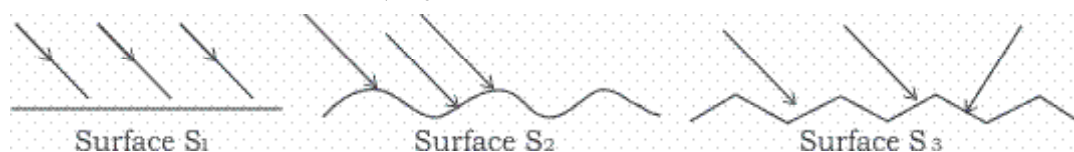

Surfaces on which the angle of incidence is equal to the angle of reflection is/are

- (A) S_1 only (B) S_1 and S_2 only
 (C) S_2 and S_3 only (D) All the three surfaces
20. The first of a month is the new moon day. On fifteenth of the same month, which of the following figures would represent the phase of the moon?



21. Which of the following substances has the lowest ignition temperature?
(A) kerosene (B) spirit (C) diesel (D) mustart oil
22. Drinking water can be made absolutely safe by adding some:
(A) aspirin tablets (B) iodine tablets (C) chlorine tablets (D) chlorophyll tablets
23. Which of the following are used in electric water filters to kill all the harmful micro-organisms present in tap water and make it absolutely safe for drinking?
(A) infrared radiation (B) gamma radiation
(C) visible radiation (D) ultraviolet radiation
24. Which of the following elements is a metalloid?
(A) sodium (B) sulphur (C) silicon (D) silver
25. LPG stands for
(A) Liquefied Petroleum Gas (B) Liquid Petroleum Gas
(C) Liquefied Petro Gas (D) Liquefied Petrochemical Gas
26. Sulphur element is said to be:
(A) ductile (B) hard (C) malleable (D) brittle
27. The metal stored in kerosene due to its high reactivity with air and water is
(A) Magnesium (B) Zinc (C) Sodium (D) Calcium
28. Which of the following is usually referred to as black gold:
(A) coke (B) coal tar (C) petroleum (D) coal
29. A heap of green leaves is lying in one corner of a park. The green leaves in the heap burn with difficulty because:
(A) they contain a tough material called cellulose
(B) they contain a lot of water
(C) they contain a green pigment chlorophyll
(D) they do not get sufficient oxygen for burning
30. The outermost zone of a candle flame is the:
(A) least hot part (B) coldest part
(C) hottest part (D) moderately hot part
31. Plants, animals and microbes, in an area, interacting with their physical surrounding is called
(A) Sanctuary (B) ecosystem (C) food chain (D) Biosphere
32. Odd one out
(A) Dodo (B) Great Indian Bustard
(C) Red headed Vulture (D) Siberian crane
33. Which is common for both chloroplast and mitochondria
(A) Rod shape and are absent in animal cells
(B) DNA and foldings in inner membrane
(C) Double membrane and DNA
(D) Double membrane and foldings in inner membrane

34. Match the correct pair:

- | | | | |
|-------------------------|-------------------------|--|--|
| (I) Cell wall | (i) hydrolytic enzymes | | |
| (II) Nucleus | (ii) protein factories | | |
| (III) Ribosomes | (iii) cellulosic | | |
| (IV) Lysosome | (iv) double membrane | | |
| (I) (II) (III) (IV) | (I) (II) (III) (IV) | | |
| (A) (iv) (ii) (i) (iii) | (B) (iii) (i) (ii) (iv) | | |
| (C) (iv) (i) (ii) (iii) | (D) (iii) (iv) (ii) (i) | | |

35. Identify the prokaryotic cell

- (A) Virus (B) cyanobacteria (C) Amoeba (D) Yeast

36. Which of the following is a post-harvesting practice

- (A) Crop rotation (B) Tilling (C) Weeding (D) fumigation

37. The yield of paddy crop can be increased due to

- (i) low temperature (ii) manuring
(iii) clayey soil (iv) low moisture content in soil

Choose the correct option

- (A) (i), (ii) and (iii) (B) (ii) and (iii) (C) (iii) and (iv) (D) (ii) only

38. Nitrogen fixing cyanobacteria

- (A) converts ammonia into nitrates
(B) are found in root nodules of leguminous plants
(C) are photosynthetic
(D) all of these

39. Which of the following is not true about antibiotics:

- (A) obtained from fungi (B) available for cattle and poultry birds also
(C) also cures viral diseases (D) also kills beneficial bacteria in our body

40. Botulism is a type of

- (A) food poisoning (B) food preservation method
(C) viral disease (D) disease treatment method

41. Identify the given cellular apparatus and its formation site in human female body

- (A) Zygote, fallopian tube
(B) Embryo, fallopian tube
(C) Zygote, uterus
(D) Zygote, Uterus



42. Choose the false statement about placenta

- (A) junction of exchange of substances
(B) Situated on uterus wall
(C) Formed after fertilization and before implantation
(D) contains numerous blood capillaries

43. Removal of which gland from young tadpoles will prevent its metamorphosis

- (A) liver (B) testes (C) pancreas (D) thyroid

44. Identify the endocrine gland in the given below diagram responsible for the abnormal increase in breathing and heart beat rate on certain occasions

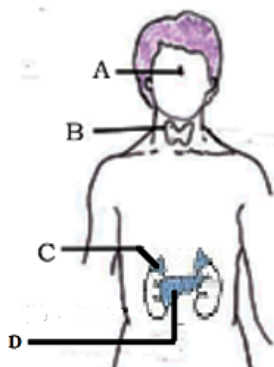

- (A) A (B) B (C) C (D) D
45. Which one is incorrect
- (A) mother is responsible for the sex of the child
(B) a girl can be pregnant during menstruation
(C) voice of a girl becomes low pitched after puberty
(D) all of these

Section – B (Mathematics)

46. Discount is a reduction given on the
(A) marked price (B) cost price (C) selling price (D) none of these
47. Which of the following has area = base \times corresponding height?
(A) Rectangle (B) Square (C) Trapezium (D) Parallelogram
48. Coefficient of x^4 in the expression $-3x^4 + 5x^3 + 7$ is
(A) 3 (B) 5 (C) -3 (D) 7
49. Name of the quadrilateral whose diagonals are equal and bisect each other perpendicularly is
(A) Rhombus (B) Square (C) Parallelogram (D) Rectangle
50. A bar graph showing two sets of data simultaneously is called a
(A) Histogram (B) Pie-chart (C) Double bar graph (D) Bar graph
51. Which of the following is the multiplicative inverse of 7^{-2} ?
(A) 7^2 (B) $\frac{1}{7^2}$ (C) 7×2 (D) 4
52. In which type of interest principal changes year after year?
(A) Compound interest (B) Simple interest (C) both of these (D) none of these
53. Which of the following is the formula to find sum of all interior angles of a polygon?
(A) $n \times 180^\circ$ (B) $n \times 2$ (C) $(n - 2) \times 180^\circ$ (D) $\frac{n(n - 3)}{2}$
54. Which of the following is the reciprocal of $-\frac{1}{3}$?
(A) -3 (B) 3 (C) $\frac{1}{3}$ (D) $\frac{3}{2}$

55. If the coordinates of a point P are (3, 4), then its abscissa is
(A) 4 (B) -4 (C) -3 (D) 3
56. Three members of pythagorean triplet are
(A) $m^2, m^2 + 1, m^2 - 1$ (B) $m, m^2, m^2 + 1$ (C) $2m, m^2, m + 1$ (D) $2m, m^2 - 1, m^2 + 1$
57. Diameter (D) of a circle is related to its radius (r) as
(A) $D = r$ (B) $D = 2r$ (C) $2D = r$ (D) $D = \frac{r}{3}$
58. How many digits will be there in the square root of 27225?
(A) 4 (B) 2 (C) 5 (D) 3
59. If S.P. > C.P., then there will be
(A) Loss (B) No profit and no loss
(C) Profit (D) None of these
60. Volume of cuboid can be calculated as
(A) length \times breadth (B) length \times height (C) base \times height (D) base area \times height
61. Integer are not closed under _____.
(A) addition (B) subtraction (C) multiplication (D) division
62. Which of the following is a 3-Dimensional?
(A) Cube (B) Rectangle (C) Square (D) Circle
63. Which of the following is the simplified exponential form of $2^{-7} \times 2^8$?
(A) 2^{56} (B) 2^{-56} (C) 2^1 (D) 2^{15}
64. If $2x + 5 = 0$, then which of the following is true?
(A) $2x = -5$ (B) $2x = 5$ (C) $5x = -2$ (D) $5 = \frac{x}{2}$
65. Which of the following is perfect cube?
(A) 270000 (B) 10000 (C) 64000 (D) 900
66. How many number of faces does a solid sphere has?
(A) 1 (B) 2 (C) Many (D) None
67. Which of the following is one's digit of a number, when divided by 5 gives a remainder of 3?
(A) 8 (B) 3 (C) 3 or 8 (D) None of these
68. If base area of a room 12 m² and height is 3 m, then volume is
(A) 4 m³ (B) 36 m³ (C) 12 m³ (D) 18 m³
69. Which of these rational numbers is greater than $\frac{5}{7}$?
(A) $\frac{7}{9}$ (B) $\frac{3}{11}$ (C) $\frac{7}{12}$ (D) $\frac{6}{13}$
70. The value of x in the equation $\frac{1}{x+1} = 5$ is
(A) $-\frac{5}{4}$ (B) $\frac{5}{4}$ (C) $\frac{4}{5}$ (D) $-\frac{4}{5}$
71. A pyramid with triangle as its base is called
(A) triangular pyramid (B) prism (C) square pyramid (D) none of these

- 72.** Which of the following quadrilaterals is a regular quadrilateral?
(A) Rectangle (B) Square (C) Rhombus (D) Kite
- 73.** Which of the following is the reciprocal of the reciprocal of a rational number?
(A) 1 (B) -1 (C) 0 (D) The number itself
- 74.** What should be subtracted from $\frac{-5}{4}$ to get -1?
(A) $\frac{-1}{4}$ (B) $\frac{1}{4}$ (C) 1 (D) $\frac{-3}{4}$
- 75.** If $\frac{2x}{5} = 4$, the value of x is _____
(A) 10 (B) -10 (C) $\frac{-8}{5}$ (D) $\frac{8}{5}$
- 76.** What is the reciprocal of $\left(\frac{-3}{4}\right)^0$?
(A) -1 (B) 1 (C) $\frac{-4}{3}$ (D) $\frac{4}{3}$
- 77.** If cost of 1 notebook is $(x - 2)$, find the cost of $(x - 5)$ notebooks.
(A) $x^2 - 7x + 10$ (B) $x^2 + 7x + 10$ (C) $x^2 - 7x - 10$ (D) $x^2 + 7x - 10$
- 78.** The values of A and B in the given addition are respectively
- | | | |
|---|---|---|
| 2 | 3 | A |
| A | 3 | B |
| 6 | B | 1 |
- (A) 4, 7 (B) 7, 4 (C) 5, 6 (D) 6, 5
- 79.** A die is thrown once. What is the probability of getting a multiple of 3?
(A) $\frac{1}{3}$ (B) $\frac{1}{2}$ (C) $\frac{1}{4}$ (D) $\frac{1}{5}$
- 80.** Sonam saves 15% of her income per month. If she saves Rs. 450 per month, her income is
(A) Rs. 4000 (B) Rs. 2500 (C) Rs. 3500 (D) Rs. 3000
- 81.** The difference between the highest and the lowest value of the observations in a data is called
(A) Mean (B) Class Mark (C) Median (D) Range
- 82.** Which of the following is the standard form of 0.00001275?
(A) 1.275×10^{-5} (B) 1.275×10^5 (C) 1.275×10^{-7} (D) 1.275×10^7
- 83.** If an increase in one quantity brings about a corresponding decrease in the other and vice-versa, then the two quantities vary
(A) directly (B) inversely
(C) sometimes directly sometimes inversely (D) none of these
- 84.** If x and y are in a direct proportion, then which of the following is correct?
(A) $x - y = \text{constant}$ (B) $x + y = \text{constant}$ (C) $xy = \text{constant}$ (D) $\frac{x}{y} = \text{constant}$
- 85.** Which of the following is the common factor of $21x^2y$ and $35xy^2$?
(A) 7 (B) $7xy$ (C) xy (D) None of these

- 86.** 42 farmers reap a field in 15 days. 18 farmers will reap the field in
(A) 35 days (B) 25 days (C) 30 days (D) 28 days
- 87.** For what value of a , the number $41a56$ is divisible by 6?
(A) 2, 5, 8 (B) 5, 6, 9 (C) 1, 3, 4 (D) 1, 4, 8
- 88.** The value of $(x^2 - 5)$ at $x = -1$, is
(A) -4 (B) -2 (C) -1 (D) -5
- 89.** Which of the following quadrilaterals is not a parallelogram?
(A) Rectangle (B) Rhombus (C) Square (D) Kite
- 90.** If 30% of a is 45, then find ' a '
(A) 150 (B) 20 (C) 200 (D) 300

$\times \cdot \times \cdot \times \cdot \times \cdot \times$